Terminal 2 Gesellschaft mbH & Co oHG

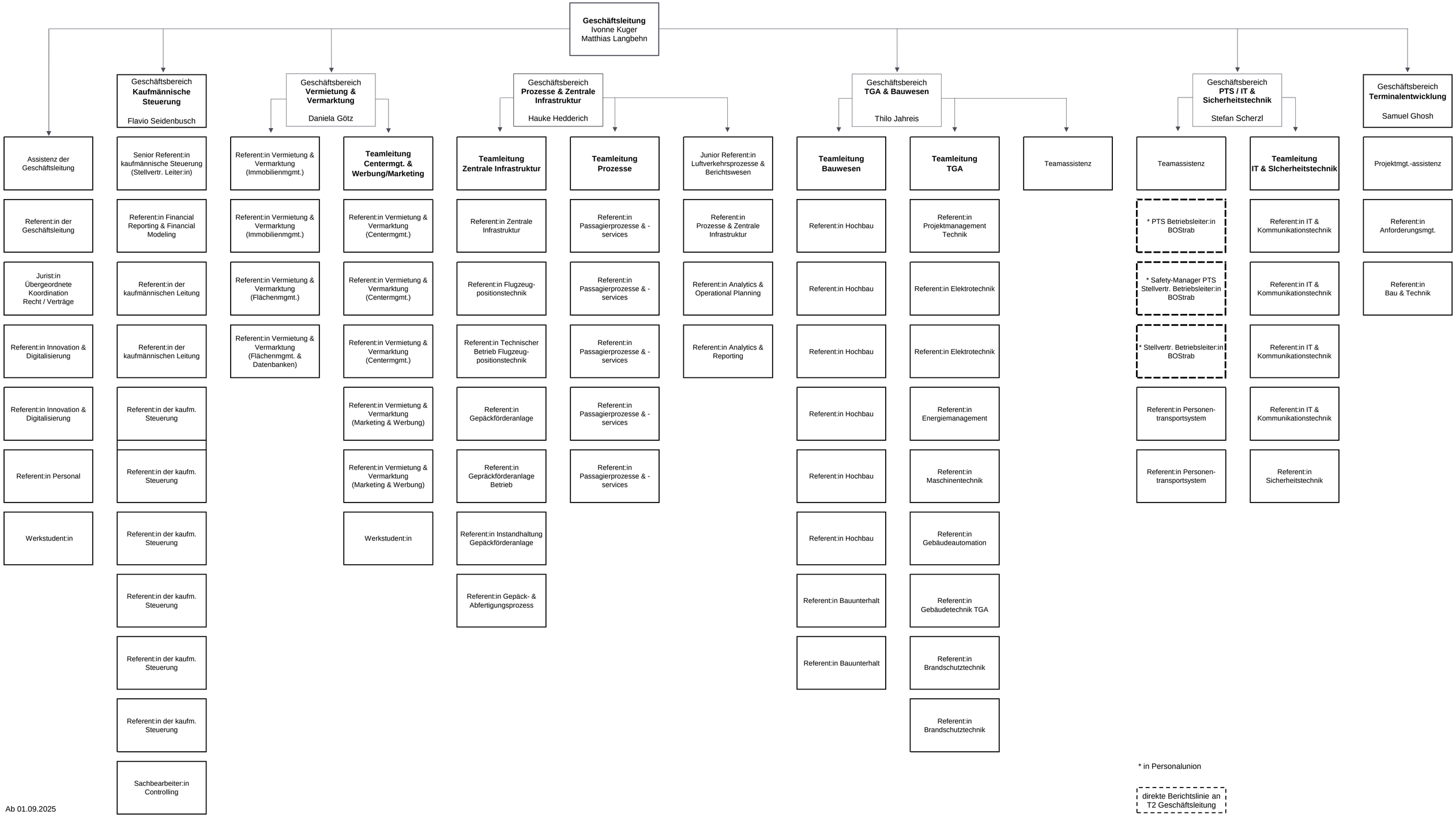

Ab 01.09.2025